

FOR SALE

# Aldi Outparcel

1980 SAVILLE ROW | HAMPTON, VA 23666

1.69 TOTAL ACRES AVAILABLE!

RETAIL



## CONTACT US

### Chris Read

Senior Vice President  
+1 757 228 1803  
chris.read@cbre-norfolk.com

### Ned Brooks

Senior Vice President  
+1 757 228 1829  
ned.brooks@cbre-norfolk.com

CBRE | Hampton Roads | 150 West Main Street | Suite 1100 | Norfolk, VA 23510 | [www.cbre.com/norfolk](http://www.cbre.com/norfolk)

© 2016 CB Richard Ellis of Virginia, Inc. This information has been obtained from sources believed reliable. We have not verified it and make no guarantee, warranty or representation about it. Any projections, opinions, assumptions or estimates used are for example only and do not represent the current or future performance of the property. You and your advisors should conduct a careful, independent investigation of the property to determine to your satisfaction the suitability of the property for your needs. CBRE and the CBRE logo are service marks of CBRE, Inc. and/or its affiliated or related companies in the United States and other countries. All other marks displayed on this document are the property of their respective owners.

**CBRE** | Hampton Roads

Part of the CBRE affiliate network

FOR SALE

# Aldi Outparcel

1980 SAVILLE ROW | HAMPTON, VA 23666

RETAIL



## PROPERTY INFO

**PROPERTY DESCRIPTION:** The subject property is located immediately adjacent Super Walmart and a soon-to-be constructed Aldi grocery store. The property is also across the street from Riverdale Shopping Center which is currently being redeveloped to make room for a Kroger Marketplace.

**ADDRESS:** 1980 Saville Row, Hampton, VA 23666

**AVAILABILITY:** 1.69 total acres

**SALE PRICE:** \$775,000

### SURROUNDING

**ANCHOR RETAIL:** Peninsula Town Center, Target, JCPenney, Barnes and Noble, Kroger, Super Walmart, Farm Fresh, Food Lion, Michael's, Lowe's, BJ's, and more.

**ZONING:** C-2

**FRONTAGE:** 141 feet

**INGRESS/EGRESS:** Direct access to Saville Road. Access to Mercury Boulevard via signalized intersection.

**TRAFFIC COUNTS:** 44,000 Vehicles per day on Mercury Blvd between Coliseum Drive and Cunningham Drive

### 2016 Demographics

	1-Mile	3-Mile	5-Mile
Population	6,474	83,697	194,656
Average Household Income	\$57,064	\$56,638	\$59,334
Daytime Population	11,419	49,624	120,501

FOR SALE

# Aldi Outparcel

1980 SAVILLE ROW | HAMPTON, VA 23666

RETAIL

## SITE PLAN

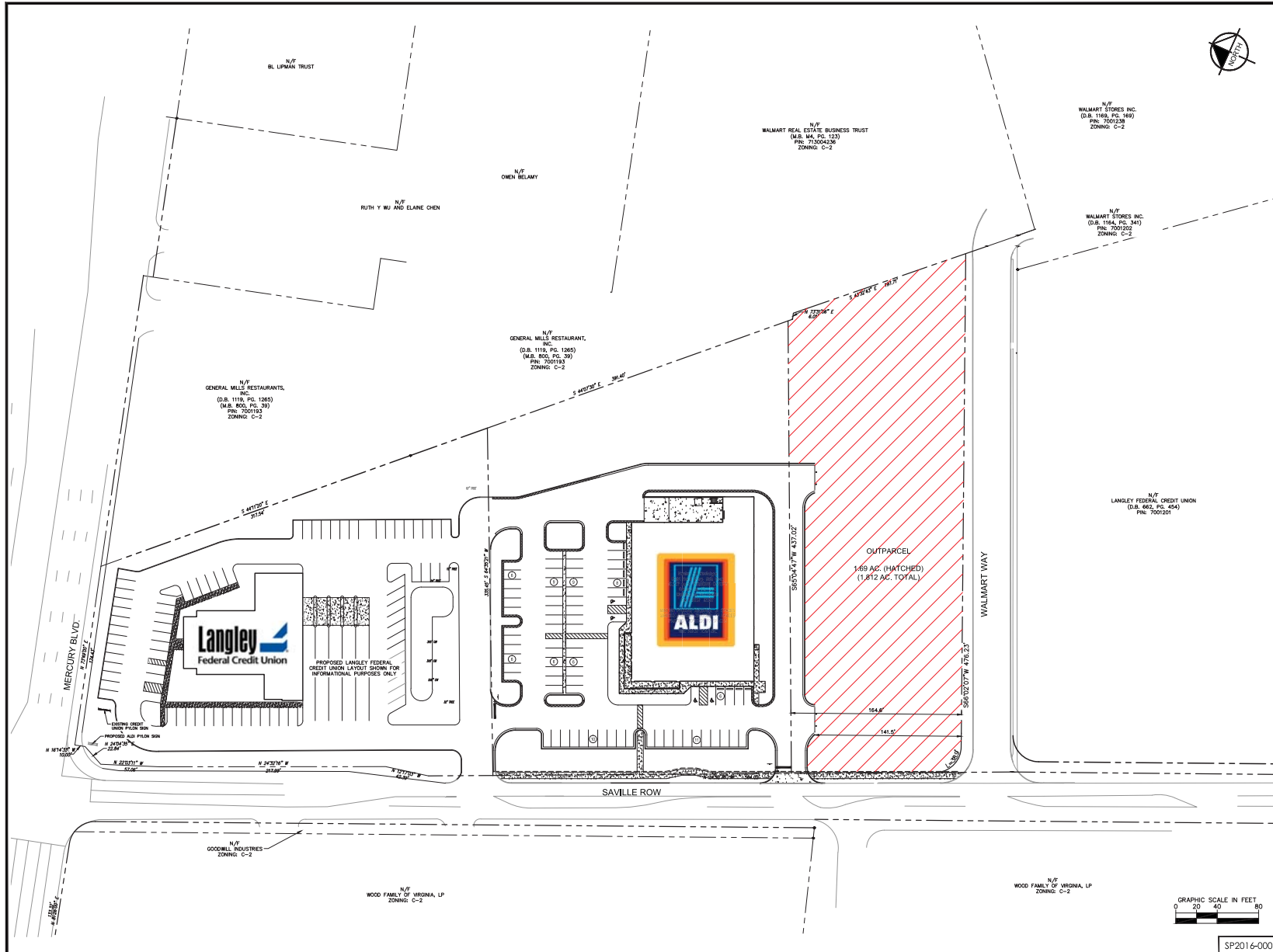

Issued:	Date:
A	
B	
C	
D	

Revisions:	Date:
1	ADDRESSED CITY COMMENTS 5/03/14
2	ADDRESSED CITY COMMENTS 6/25/14
3	ADDRESSED CITY COMMENTS 8/31/14
4	ADDRESSED CITY COMMENTS 11/18/14
5	

Seal	
PROJECT ARCHITECT/ENGINEER	DATE
PROJECT LEAD	DATE
PROJECT DESIGNER	DATE

**Kimley»Horn**  
**Kimley-Horn and Associates, Inc.**  
 1700 Willow Lawn Drive, Suite 200  
 Richmond, Virginia 23234  
 (804) 673-8882

**ALDI Inc.**  
 804 Woodliff Park Drive, Suite 302  
 Richmond, Virginia 23236  
 (804) 914-5278

ALDI Inc.  
 HAMPTON LANGLEY

1980 Saville Row  
 Hampton, VA 23666  
 Project Name & Location:

OVERALL SITE PLAN

Drawing Name:	Project No.
Date: 02/10/16	113180020
Type:	
Drawn By: SPD	CS-100
Scale: As Noted	Drawing No.

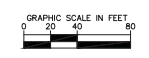

SP2016-0002

FOR SALE

# Aldi Outparcel

1980 SAVILLE ROW | HAMPTON, VA 23666

RETAIL

AERIAL



FOR SALE

# Aldi Outparcel

1980 SAVILLE ROW | HAMPTON, VA 23666

RETAIL

## REGIONAL MAP

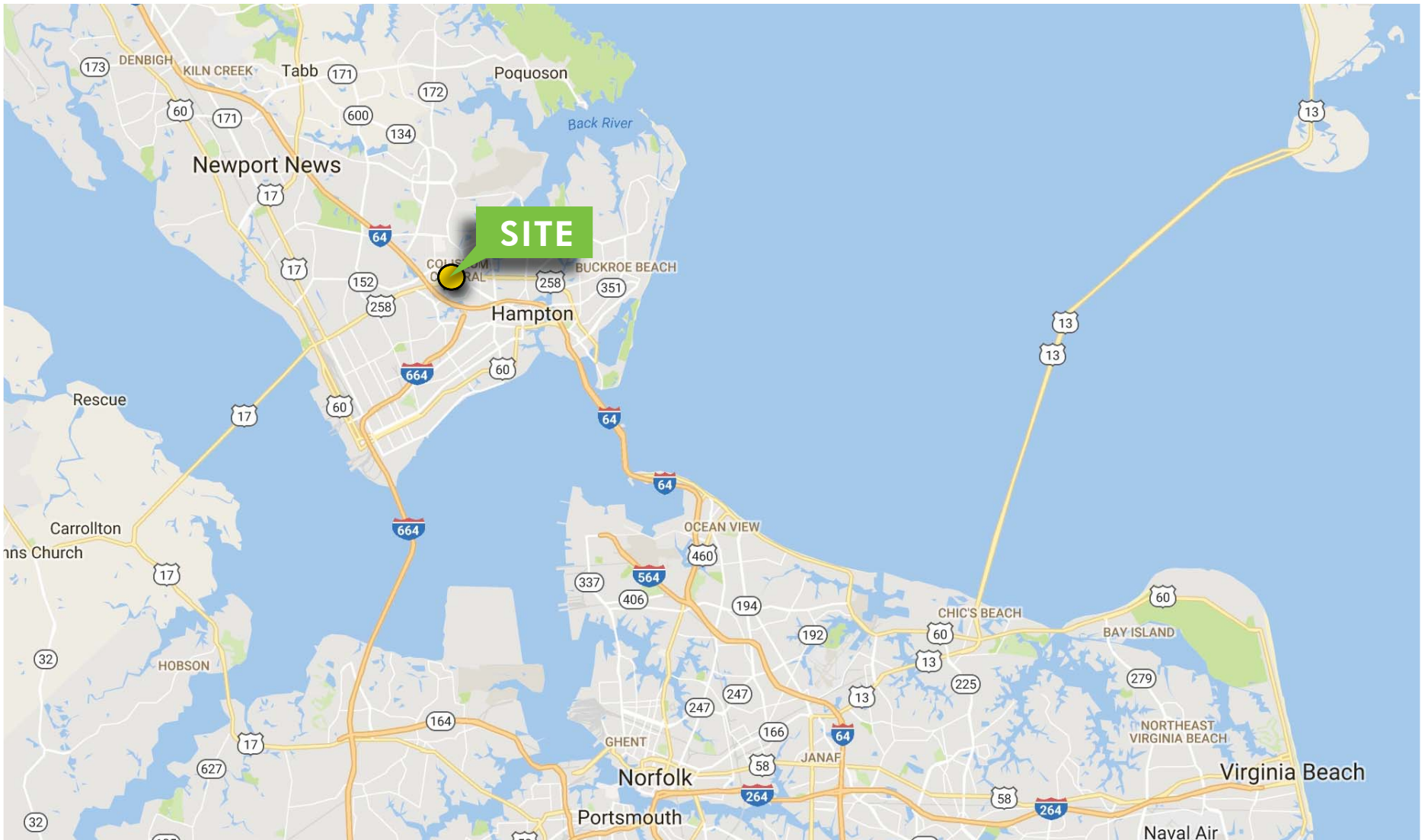

FOR SALE

# Aldi Outparcel

1980 SAVILLE ROW | HAMPTON, VA 23666

RETAIL

## LOCAL MAP

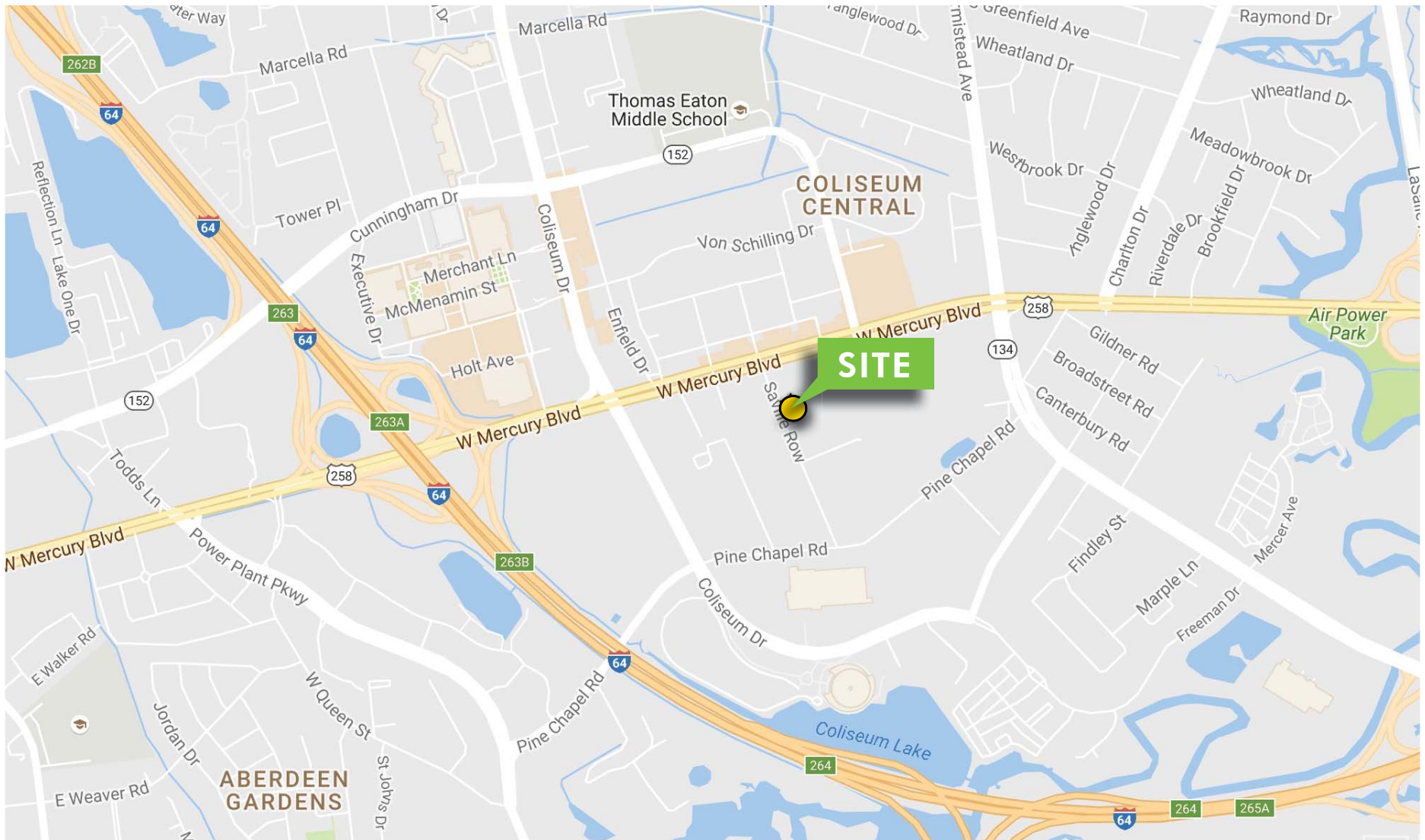

FOR SALE

# Aldi Outparcel

1980 SAVILLE ROW | HAMPTON, VA 23666

RETAIL

## DEMOGRAPHICS

PLACE OF WORK	1 Mile	3 Miles	5 Miles
2016 Businesses	620	3,174	5,851
2016 Employees	11,419	49,624	120,501

POPULATION	1 Mile	3 Miles	5 Miles
2016 Population - Current Year Estimate	6,474	83,697	194,656
2021 Population - Five Year Projection	6,534	83,598	196,008
2010 Population - Census	6,363	83,810	193,123
2000 Population - Census	6,500	89,300	203,644
2010-2016 Annual Population Growth Rate	0.28%	-0.02%	0.13%
2016-2021 Annual Population Growth Rate	0.18%	-0.02%	0.14%

AGE	1 Mile	3 Miles	5 Miles
<b>2016 Population</b>	<b>6,474</b>	<b>83,697</b>	<b>194,656</b>
Age 0-4	377 5.8%	4,981 6.0%	12,769 6.6%
Age 5-9	334 5.2%	4,879 5.8%	12,598 6.5%
Age 10-14	300 4.6%	4,779 5.7%	12,078 6.2%
Age 15-19	300 4.6%	6,110 7.3%	12,948 6.7%
Age 20-24	513 7.9%	7,393 8.8%	15,543 8.0%
Age 25-29	745 11.5%	6,952 8.3%	16,041 8.2%
Age 30-34	580 9.0%	6,109 7.3%	14,344 7.4%
Age 35-39	416 6.4%	4,976 5.9%	11,713 6.0%
Age 40-44	323 5.0%	4,596 5.5%	10,964 5.6%
Age 45-49	324 5.0%	4,841 5.8%	11,501 5.9%
Age 50-54	375 5.8%	5,583 6.7%	13,465 6.9%
Age 55-59	393 6.1%	5,492 6.6%	13,102 6.7%
Age 60-64	364 5.6%	4,825 5.8%	11,014 5.7%
Age 65-69	285 4.4%	3,967 4.7%	8,849 4.5%
Age 70-74	247 3.8%	3,038 3.6%	6,595 3.4%
Age 75-79	201 3.1%	2,155 2.6%	4,767 2.4%
Age 80-84	182 2.8%	1,522 1.8%	3,264 1.7%
Age 85 and Older	216 3.3%	1,498 1.8%	3,100 1.6%
2016 Median Age	36.1	35.6	35.4

RACE AND ETHNICITY	1 Mile	3 Miles	5 Miles
<b>2016 Population</b>	<b>6,474</b>	<b>83,697</b>	<b>194,656</b>
White	2,564 39.6%	29,512 35.3%	77,724 39.9%
Black or African American	3,140 48.5%	46,825 55.9%	98,832 50.8%
Asian	245 3.8%	1,957 2.3%	4,857 2.5%
American Indian or Alaska Native	35 0.5%	415 0.5%	928 0.5%
Pacific Islander	9 0.1%	113 0.1%	280 0.1%
Other Race	154 2.4%	1,291 1.5%	3,389 1.7%
Two or More Races	327 5.1%	3,584 4.3%	8,647 4.4%
Hispanic	458 7.1%	4,649 5.6%	11,540 5.9%
White Non-Hispanic	2,375 36.7%	27,609 33.0%	73,021 37.5%

EDUCATION	1 Mile	3 Miles	5 Miles
<b>2016 Population 25 and Over</b>	<b>4,651</b>	<b>55,555</b>	<b>128,720</b>
Less than 9th Grade	146 3.1%	1,792 3.2%	4,402 3.4%
9-12th Grade - No Diploma	282 6.1%	4,282 7.7%	9,852 7.7%
High School Diploma	854 18.4%	12,812 23.1%	29,474 22.9%
GED or Alternative Credential	245 5.3%	2,945 5.3%	6,315 4.9%
Some College - No Degree	1,773 38.1%	16,559 29.8%	37,057 28.8%
Associate's Degree	415 8.9%	5,158 9.3%	12,051 9.4%
Bachelor's Degree	533 11.5%	7,492 13.5%	18,293 14.2%
Graduate or Professional Degree	403 8.7%	4,515 8.1%	11,276 8.8%

GENDER	1 Mile	3 Miles	5 Miles
<b>2016 Population</b>	<b>6,474</b>	<b>83,697</b>	<b>194,656</b>
Males	3,084 47.6%	39,636 47.4%	93,198 47.9%
Females	3,390 52.4%	44,061 52.6%	101,459 52.1%

MARITAL STATUS	1 Mile	3 Miles	5 Miles
<b>2016 Population 15+</b>	<b>5,463</b>	<b>69,058</b>	<b>157,211</b>
Never Married	1,890 34.6%	26,517 38.4%	58,497 37.2%
Married	2,139 39.2%	28,478 41.2%	67,913 43.2%
Widowed	497 9.1%	5,060 7.3%	10,393 6.6%
Divorced	937 17.2%	9,003 13.0%	20,408 13.0%

EMPLOYMENT STATUS	1 Mile	3 Miles	5 Miles
<b>2016 Civilian Population 16+ in Labor Force</b>	<b>3,249</b>	<b>40,330</b>	<b>94,284</b>
2016 Employed Civilian Population 16+	3,035 93.4%	37,332 92.6%	87,084 92.4%
2016 Unemployed Population 16+	215 6.6%	2,999 7.4%	7,200 7.6%

CLASS OF WORKER	1 Mile	3 Miles	5 Miles
<b>2016 Employed Civilian Population 16+</b>	<b>3,035</b>	<b>37,332</b>	<b>87,084</b>
White Collar	1,865 61.4%	21,172 56.7%	49,343 56.7%
Services	530 17.5%	7,625 20.4%	17,509 20.1%
Blue Collar	640 21.1%	8,534 22.9%	20,231 23.2%

©2016 CBRE. This information has been obtained from sources believed reliable. We have not verified it and make no guarantee, warranty or representation about it. Any projections, opinions, assumptions or estimates used are for example only and do not represent the current or future performance of the property. You and your advisors should conduct a careful, independent investigation of the property to determine to your satisfaction the suitability of the property for your needs. Source: Esri Page 1 ProjectID:147865

FOR SALE

# Aldi Outparcel

1980 SAVILLE ROW | HAMPTON, VA 23666

RETAIL

## DEMOGRAPHICS

HOUSEHOLDS	1 Mile	3 Miles	5 Miles
2016 Households - Current Year Estimate	3,242	34,311	77,983
2021 Households - Five Year Projection	3,272	34,367	78,613
2010 Households - Census	3,166	34,069	77,106
2000 Households - Census	2,952	33,506	75,929
2010-2016 Annual Household Growth Rate	0.38%	0.11%	0.18%
2016-2021 Annual Household Growth Rate	0.18%	0.03%	0.16%
2016 Average Household Size	1.96	2.34	2.43

HOUSEHOLD INCOME	1 Mile	3 Miles	5 Miles
<b>2016 Households</b>	<b>3,242</b>	<b>34,311</b>	<b>77,983</b>
Under \$15,000	385 11.9%	4,341 12.7%	10,066 12.9%
\$15,000-\$24,999	420 13.0%	4,082 11.9%	8,695 11.1%
\$25,000-\$34,999	439 13.5%	4,438 12.9%	9,398 12.1%
\$35,000-\$49,999	422 13.0%	5,464 15.9%	12,632 16.2%
\$50,000-\$74,999	702 21.7%	6,932 20.2%	15,314 19.6%
\$75,000-\$99,999	334 10.3%	4,179 12.2%	9,521 12.2%
\$100,000-\$149,999	433 13.4%	3,575 10.4%	8,541 11.0%
\$150,000-\$199,999	78 2.4%	891 2.6%	2,410 3.1%
\$200,000 and Over	29 0.9%	409 1.2%	1,406 1.8%
2016 Average Household Income	\$57,064	\$56,638	\$59,334
2021 Average Household Income	\$59,138	\$59,049	\$62,042
2016 Median Household Income	\$47,928	\$45,896	\$47,200
2021 Median Household Income	\$43,791	\$43,111	\$43,964
2016 Per Capita Income	\$29,704	\$23,881	\$24,197
2021 Per Capita Income	\$29,742	\$24,944	\$25,298

HOUSING VALUE	1 Mile	3 Miles	5 Miles
<b>2016 Owner Occupied Housing Units</b>	<b>1,051</b>	<b>18,041</b>	<b>40,942</b>
Under \$50,000	20 1.9%	864 4.8%	2,135 5.2%
\$50,000-\$99,999	25 2.4%	1,210 6.7%	2,897 7.1%
\$100,000-\$149,999	92 8.8%	3,552 19.7%	7,511 18.3%
\$150,000-\$199,999	253 24.1%	4,764 26.4%	10,391 25.4%
\$200,000-\$249,999	369 35.1%	3,497 19.4%	7,543 18.4%
\$250,000-\$299,999	172 16.4%	1,868 10.4%	4,364 10.7%
\$300,000-\$399,999	68 6.5%	1,278 7.1%	3,101 7.6%
\$400,000-\$499,999	21 2.0%	365 2.0%	1,192 2.9%
\$500,000-\$749,999	6 0.6%	260 1.4%	968 2.4%
\$750,000-\$999,999	2 0.2%	136 0.8%	453 1.1%
\$1,000,000 and Over	25 2.4%	246 1.4%	387 0.9%
2016 Median Value of Owner Occ. Housing Units	\$218,496	\$185,621	\$188,148
2016 Average Value of Owner Occ. Housing Units	\$245,465	\$215,694	\$220,607

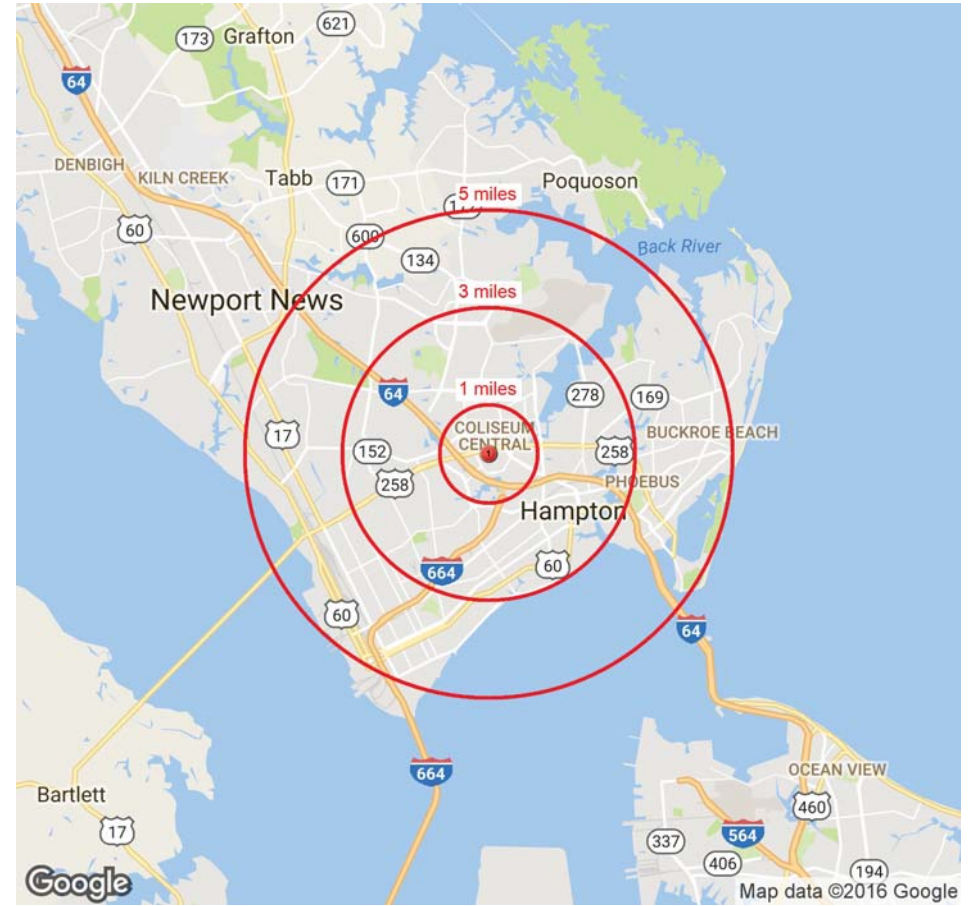

NAME	LATITUDE	LONGITUDE
1 NEW MARKER	37.0413821367835	-76.3827681541443

©2016 CBRE. This information has been obtained from sources believed reliable. We have not verified it and make no guarantee, warranty or representation about it. Any projections, opinions, assumptions or estimates used are for example only and do not represent the current or future performance of the property. You and your advisors should conduct a careful, independent investigation of the property to determine to your satisfaction the suitability of the property for your needs. Source: Esri Page 3 ProjectID:147865