

Southern Nevada GIS ~ OpenWeb Info Mapper

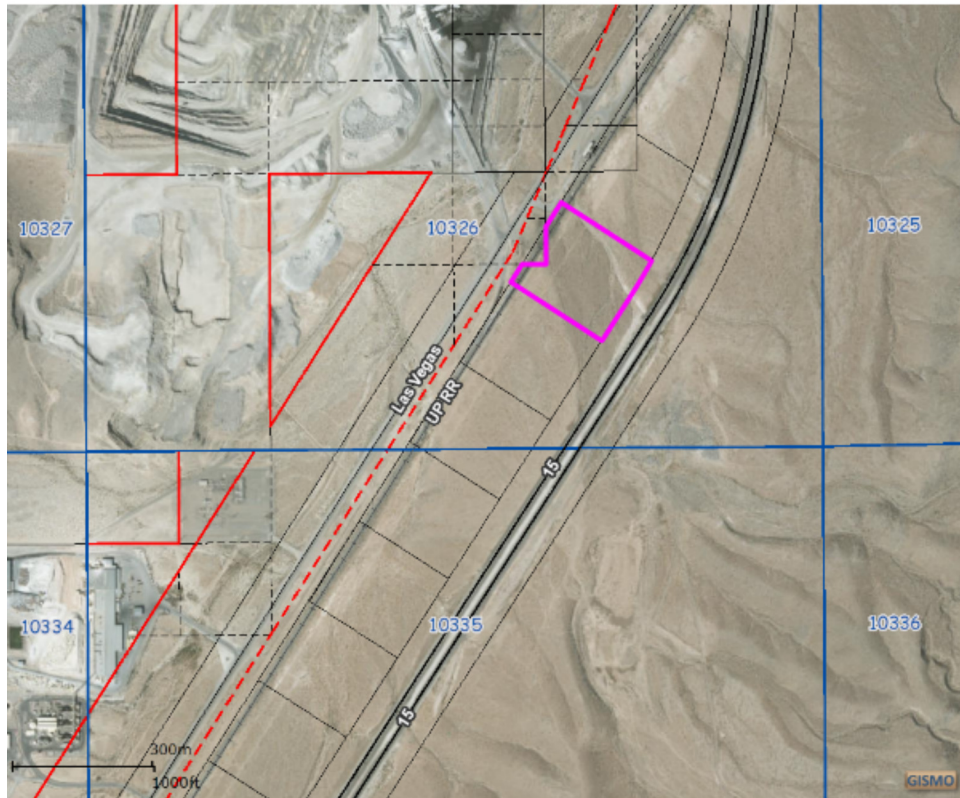

The MAPS and DATA are provided without warranty of any kind, expressed or implied.
Date Created: 2/2/2017

Property Information

Parcel:	103-26-010-010		
Owner Name(s):	APEX INDUSTRIAL RAIL L L C		
Site Address:	UNASSIGNED SITUS		
Jurisdiction:	CC Unincorporated - 89124		
Zoning Classification:	Industrial - Without Dwelling (M-2)		
Planned Landuse:	HI - Heavy Industrial		

Misc Information

Subdivision Name:	APEX INDST PARK		
Lot Block:	Lot:1 Block:1	Construction Year:	Construction Year:
Sale Date:	12/2013	T-R-S:	18-63-26
Sale Price:	\$1,333,462	Census Tract:	5902
Recorded Doc Number:	20131211 00002251	Estimated Lot Size:	Estimated Lot Size: 11.51
Flight Date:	Aerial Flight Date: 04/02/2016		

Elected Officials

Commission District:	B - MARILYN KIRKPATRICK (D)		
US Senate:	Dean Heller, Harry Reid	US Congress:	4 - RUBEN J KIHUEN
State Senate:	19 - PETE GOICOECHEA (R)	State Assembly:	36 - JAMES OSCARSON (R)
School District:	B - CHRISTINE "CHRIS" GARVEY University Regent:		8 - CATHY MCADOO
Board of Education:	4 - MARK NEWBURN	Minor Civil Division: North Las Vegas	