



PILOT

PROPERTY GROUP

VACANT LAND FOR SALE OFF ELIZABETH ROAD IN CLINTON TOWNSHIP

PROPERTY HIGHLIGHTS:

- 24.75 Acres
- Engineering & Plans Completed
- 140 Residential Condominiums
 - 1,823 SF Split Level
 - 1,895 SF Colonial
- Clubhouse
- Site Plan Approved
- All Utilities

Sales Price : \$1,500,000

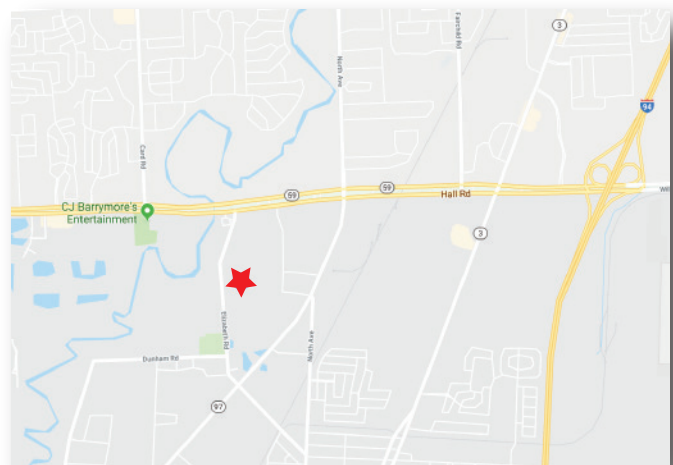

AGENT CONTACT INFO

TILL PACELLA O: 586.254.0900 x123 • C: 586.291.3582 • till@pilotpg.com
TONY CAVATAIO O: 586.254.0900 x107 • C: 586.291.6968 • tcavataio@pilotpg.com

Matching the right people to the right place.

AERIAL



Matching the right people to the right place.

SITE PLAN

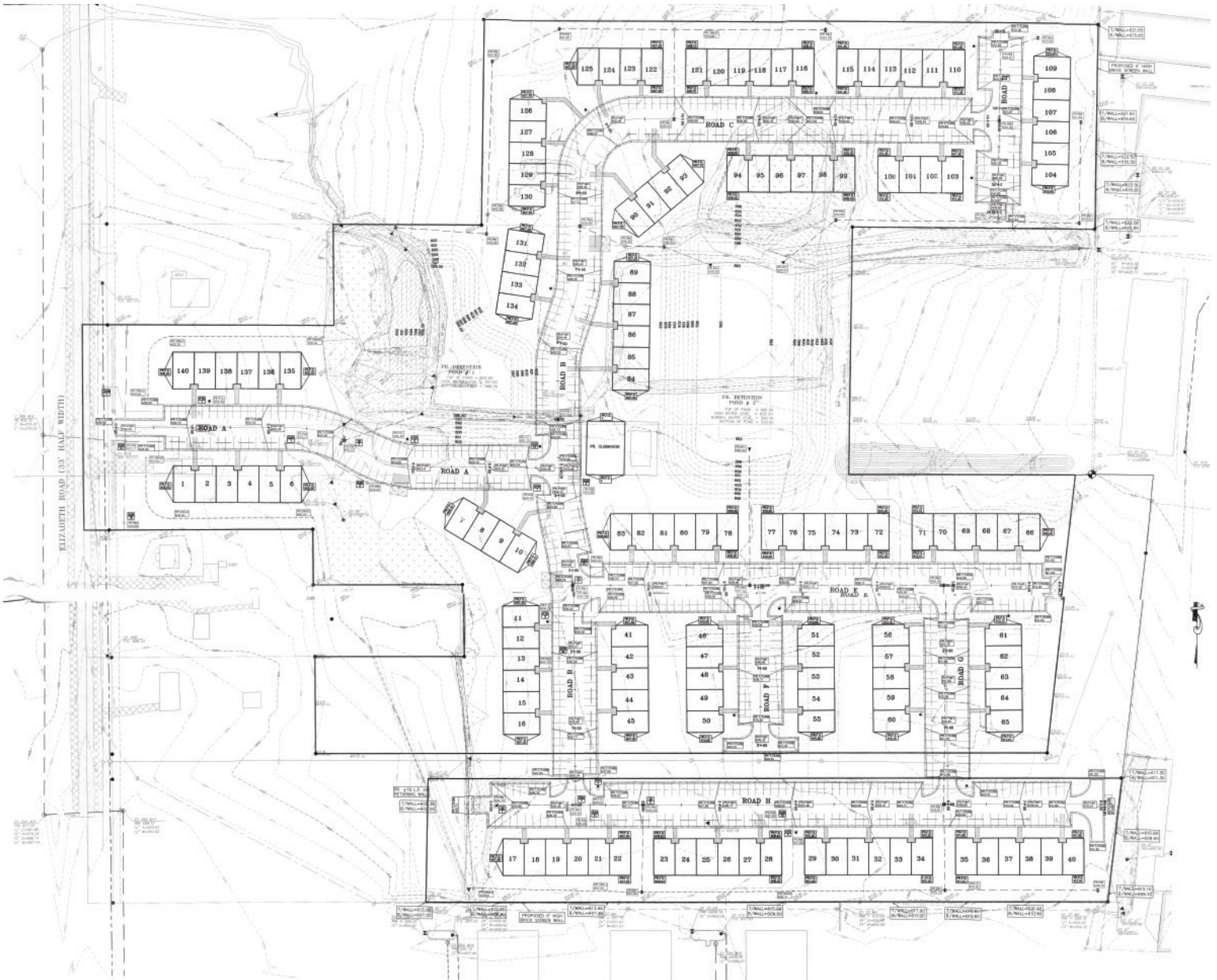

Matching the right people to the right place.

FLOOR PLAN

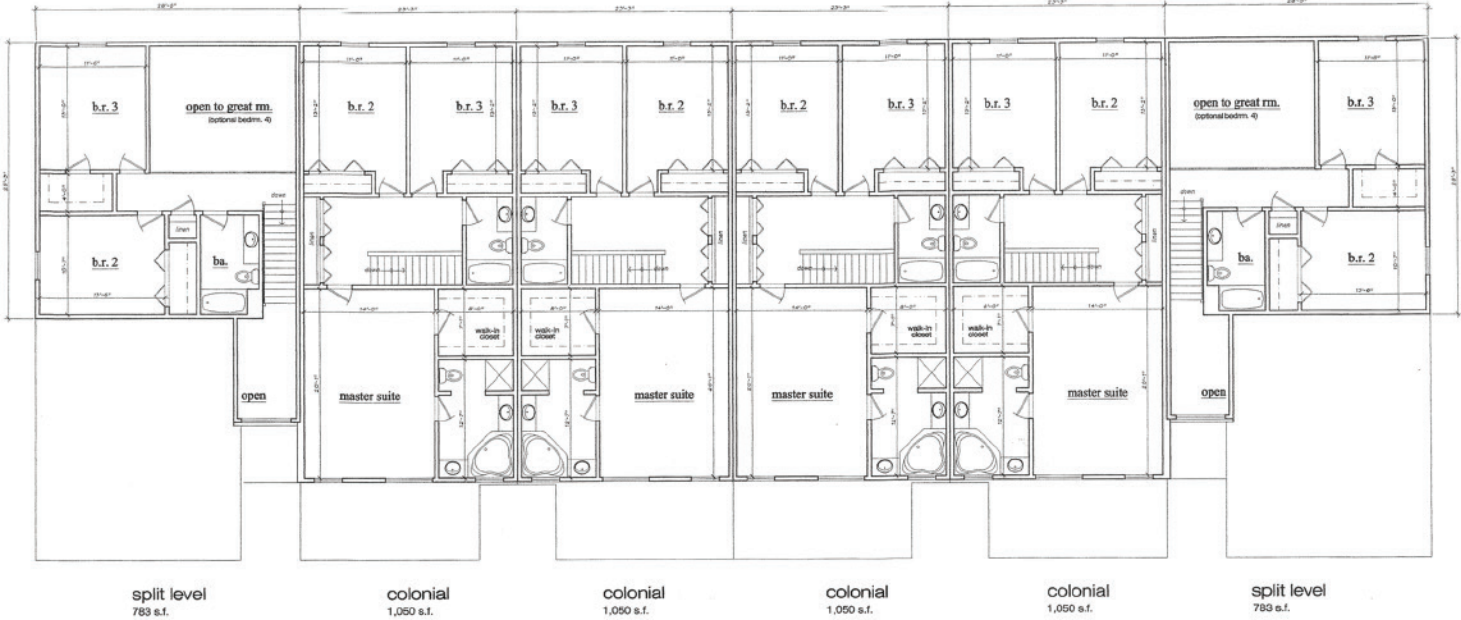

second floor plan

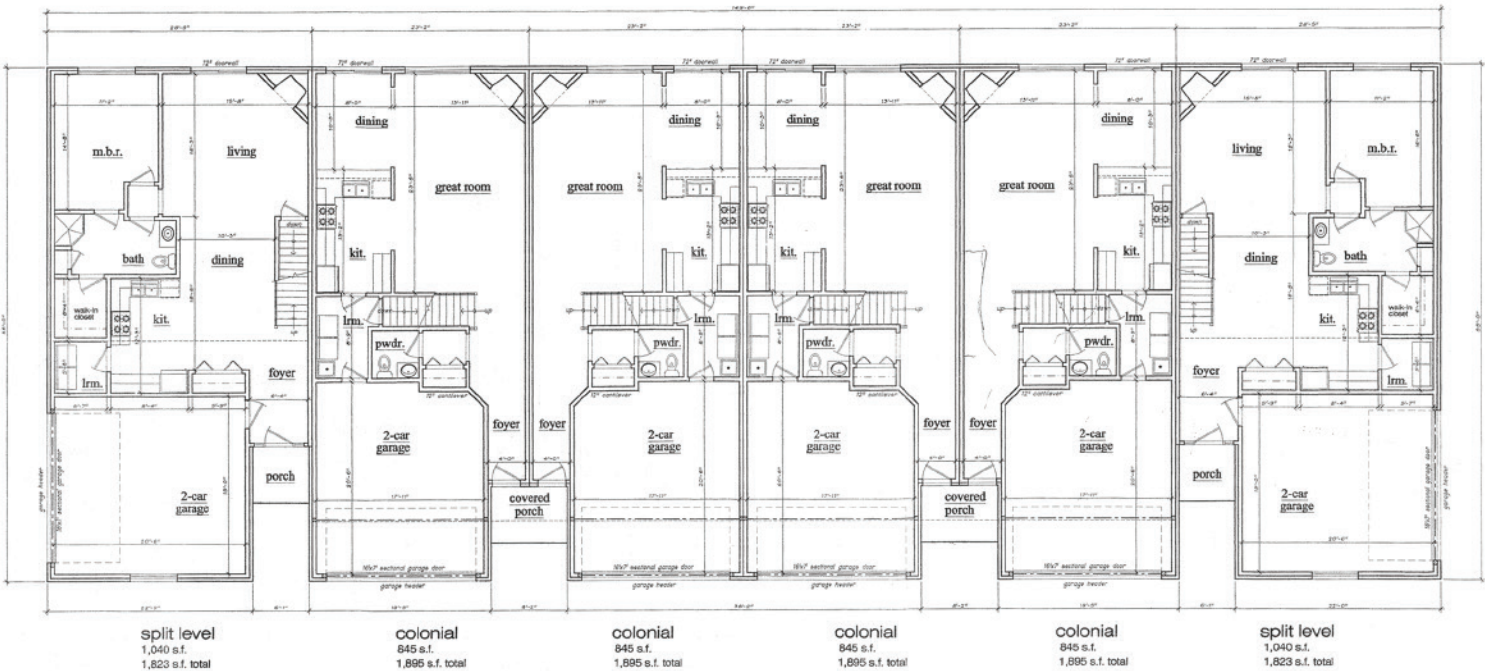

first floor plan

Matching the right people to the right place.

DEMOGRAPHIC SUMMARY

44000 Elizabeth Rd, Clinton Township, MI 48036

Building Type: **Land** Total Available: **0 SF**
 Class: - % Leased: **0%**
 RBA: - Rent/SF/Yr: -
 Typical Floor: -



Radius	1 Mile	3 Mile	5 Mile
Population			
2023 Projection	4,789	74,924	213,845
2018 Estimate	4,692	73,021	209,120
2010 Census	4,513	68,150	199,060
Growth 2018 - 2023	2.07%	2.61%	2.26%
Growth 2010 - 2018	3.97%	7.15%	5.05%
2018 Population by Hispanic Origin	159	2,229	5,656
2018 Population	4,692	73,021	209,120
White	3,578 76.26%	56,456 77.31%	170,581 81.57%
Black	848 18.07%	12,396 16.98%	27,523 13.16%
Am. Indian & Alaskan	17 0.36%	266 0.36%	644 0.31%
Asian	88 1.88%	2,053 2.81%	5,715 2.73%
Hawaiian & Pacific Island	13 0.28%	48 0.07%	114 0.05%
Other	148 3.15%	1,801 2.47%	4,543 2.17%
U.S. Armed Forces	1	50	118
Households			
2023 Projection	1,767	28,707	86,105
2018 Estimate	1,731	27,933	84,203
2010 Census	1,667	25,848	80,207
Growth 2018 - 2023	2.08%	2.77%	2.26%
Growth 2010 - 2018	3.84%	8.07%	4.98%
Owner Occupied	1,404 81.11%	20,365 72.91%	61,192 72.67%
Renter Occupied	328 18.95%	7,568 27.09%	23,011 27.33%
2018 Households by HH Income			
Income: <\$25,000	332 19.19%	4,970 17.79%	14,896 17.69%
Income: \$25,000 - \$50,000	347 20.06%	5,521 19.77%	17,392 20.66%
Income: \$50,000 - \$75,000	422 24.39%	4,791 17.15%	15,365 18.25%
Income: \$75,000 - \$100,000	286 16.53%	3,694 13.22%	11,711 13.91%
Income: \$100,000 - \$125,000	135 7.80%	3,015 10.79%	9,081 10.79%
Income: \$125,000 - \$150,000	84 4.86%	2,300 8.23%	6,658 7.91%
Income: \$150,000 - \$200,000	91 5.26%	2,207 7.90%	5,285 6.28%
Income: \$200,000+	33 1.91%	1,435 5.14%	3,812 4.53%
2018 Avg Household Income	\$70,089	\$85,169	\$81,846
2018 Med Household Income	\$58,157	\$67,430	\$65,506

Matching the right people to the right place.