

# 740 Woodend Rd, Stratford, Connecticut



5,456± square feet

- Modern single tenant building with clear span
- Ideal for warehouse or light industrial
- Two drive in doors
- Abundant parking
- City water, sewer, & natural gas
- Lease: \$7.50 per sq ft NNN

INDUSTRIAL SPACE FOR LEASE

*Hard to find clean building*

For additional information please contact Randy Vidal

203- 226-7101 ext. 3

Randy@vidalwettenstein.com



All information from sources deemed reliable and is submitted subject to errors, omissions, change of price, rental, and property sale and withdrawal notice.



SIOR

Individual Members

Society of Industrial and Office Realtors

**VIDAL/WETTENSTEIN, LLC**

719 Post Road East, Westport, CT 06880

[www.vidalwettenstein.com](http://www.vidalwettenstein.com)

## Property Information

**Address 740 Woodend Rd City Stratford Zip 06615**

<u>Building Info</u>				<u>Utilities:</u>	
Total Bldg. Sq FT:	5456	Sprinkler:	NO	Volts:	208
Available sq ft:	5456	Heating Type:	GAS HOT AIR	Amps:	400 3 phase
Min. Avail. SF:	5456	AC Main Bldg:	YES	Water:	CITY
Max. Avail. SF:		AC Office:	YES	Sewer:	CITY
Number of floors	1	Construction Type:	MASONRY	Gas:	YES
Ceiling Height:	16'	Roof:	BUILT UP		
Office SF:	480	Year Built:	1994	Taxes:	\$2.28 PSF
Industrial SF:	4976	Loading Docks:	NO	Total Nets:	\$3.82 PSF
Asking Lease Rate\$		Drive-In Doors:	2. 10' AND 12'	<u>Transportation:</u>	
\$ per sq ft:	\$7.50	Column Spacing:	CLEAR SPAN	Distance to Hwy:	1/2 MILE
Lease Terms	NNN	Parking:	ABUNDANT	Nearest Hwy:	I-95 EXIT 30
TI Allowance:	TBD	Lavatories	3	Public bus:	YES
Acres:	0.25				
Zoning:	LI				
Occupancy:	Nov 1st				

**COMMENT:** Modern clear span building. Ideal for warehouse or light industrial. Great location close to I-95, Sikorsky Airport and Metro North Railroad. A short walk to public bus stop. Set on the corner of Woodend Road and Sperry Avenue.

**VIDAL/WETTENSTEIN, LLC**

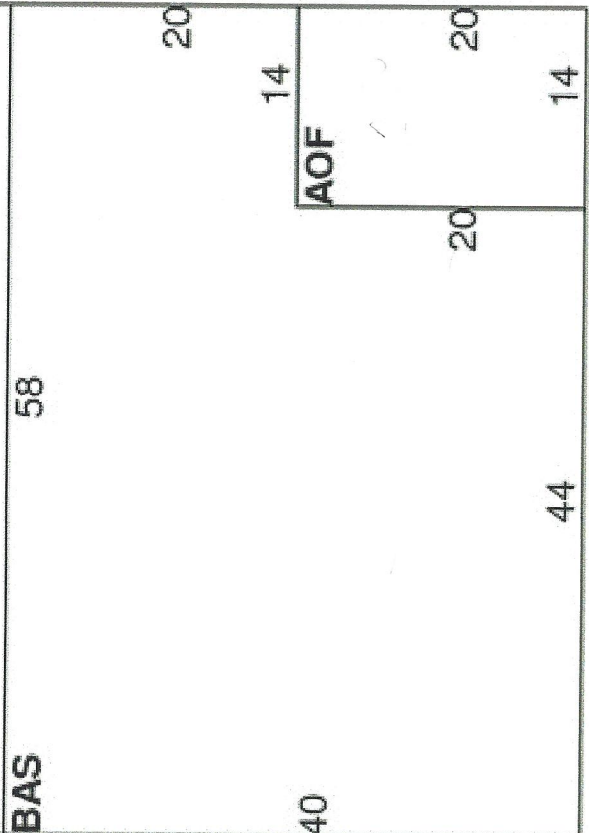
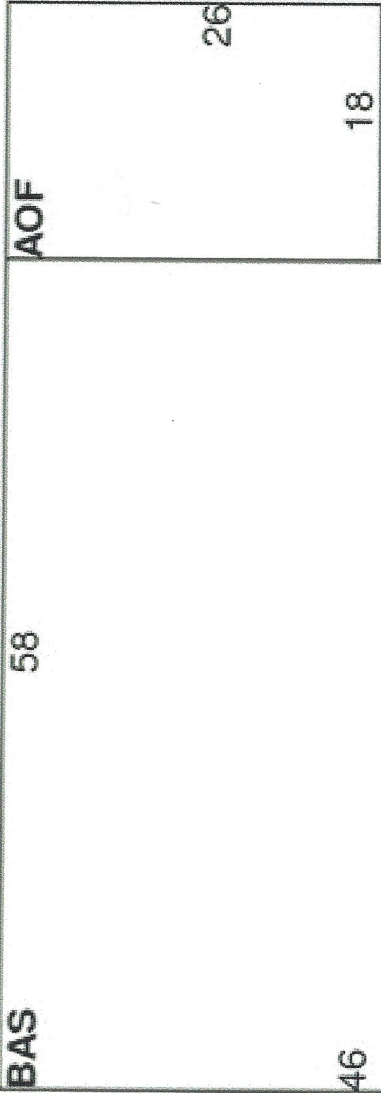

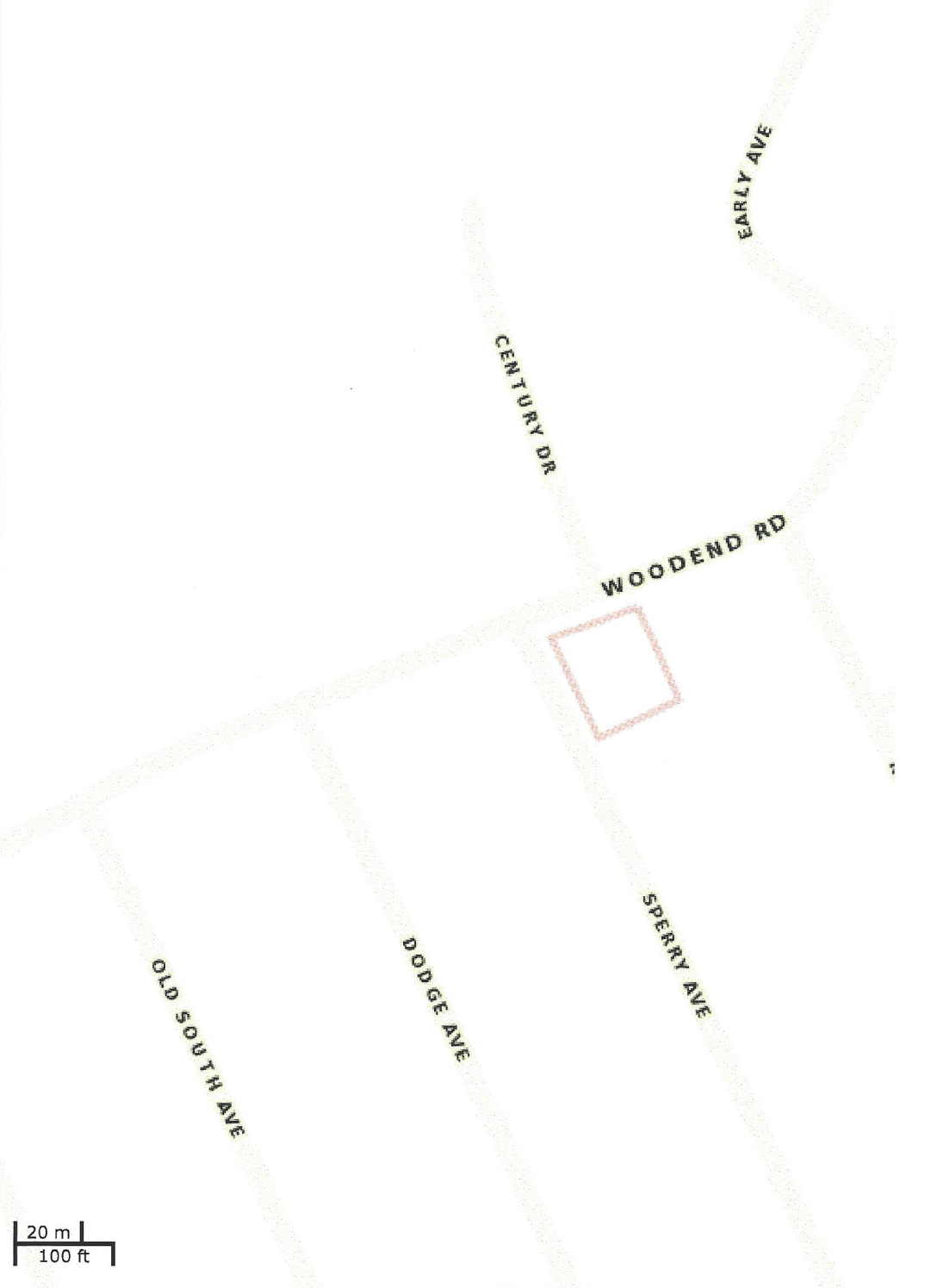

EARLY AVE

CENTURY DR

WOODEND RD

SPERRY AVE

DODGE AVE

OLD SOUTH AVE

20 m  
100 ft