

2 Existing Floor Plan
 A0.11 SCALE: 1/4" = 1'-0"

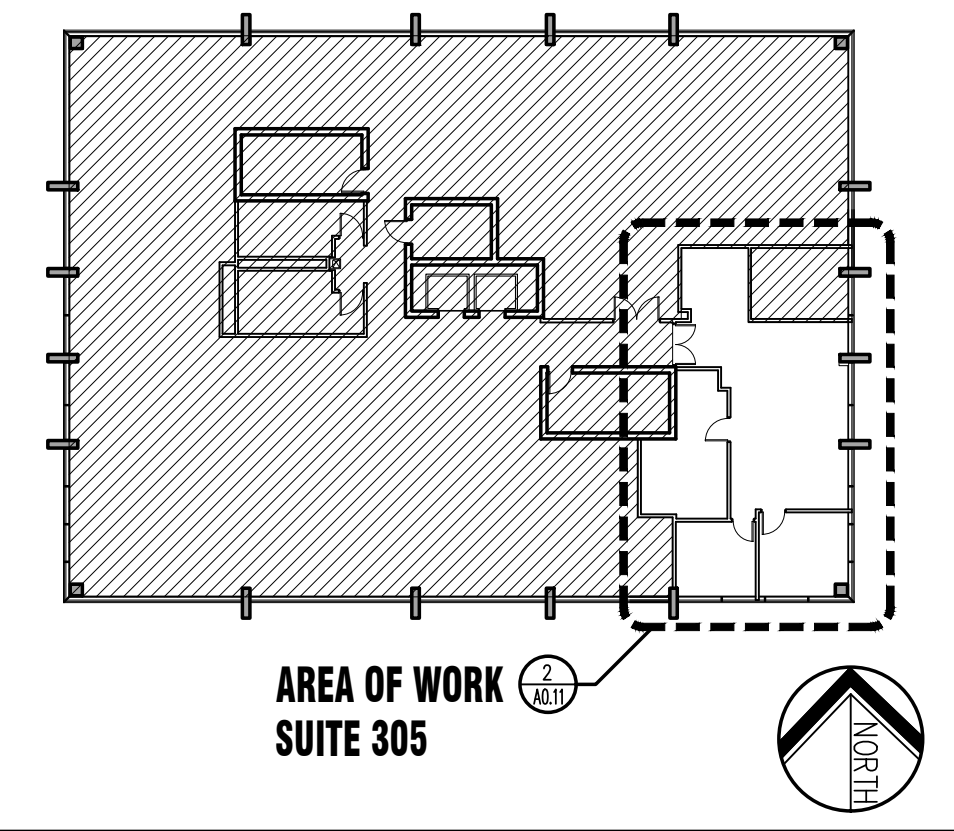

3 Existing Reflected Ceiling Plan
 A0.11 SCALE: 1/4" = 1'-0"



1 3rd Floor Key Plan
 A0.11 SCALE: N.T.S.

4 Existing Floor Plan General Notes

- DIMENSIONS, ARRANGEMENTS, DESIGNS, AND GENERAL CONSTRUCTION AS ILLUSTRATED GENERALLY REFLECT THE ACTUAL, EXISTING CONDITIONS.
- THIS PLAN IS BASED UPON INFORMATION FURNISHED TO THE ARCHITECT BY THE OWNER CONSISTING OF ARCHITECTURAL DRAWINGS PREPARED BY OTHERS. IN SOME CASES THE ARCHITECT NOTED VARIATIONS BETWEEN THE ORIGINAL ARCHITECTURAL DRAWINGS AND ACTUAL CONDITIONS, AND THIS PLAN HAS BEEN MODIFIED TO REFLECT THESE VARIATIONS.
- ALTHOUGH TO THE BEST OF THE ARCHITECT'S KNOWLEDGE, INFORMATION, AND BELIEF, THE INFORMATION ON THIS DRAWING IS BELIEVED TO BE ACCURATE, THE ARCHITECT DOES NOT GUARANTEE ITS ACCURACY.
- CONTRACTOR SHALL VERIFY ALL DIMENSIONS, CONDITIONS, AND DETAILS AND VERIFY THAT THE PROPOSED CONSTRUCTION CAN BE FABRICATED AND INSTALLED IN ACCORDANCE WITH ALL PERTINENT CODES, REGULATIONS, AND SAFETY STANDARDS.
- CONTRACTOR SHALL NOTIFY THE ARCHITECT IN WRITING OF ANY AMBIGUITY, INCONSISTENCY, OR ERROR WHICH THEY MAY DISCOVER UPON EXAMINATION OF THESE PLANS AND INSPECTION OF THE ACTUAL FIELD CONDITIONS.

5 Floor Areas

SUITE 305 1,027 SQ.FT.

NOTE: ALL AREAS ARE APPROXIMATE

6 Reflected Ceiling Plan Legend

- DENOTES EXISTING 2x2 ACOUSTICAL CEILING TILE AND GRID. SEE PLAN FOR HEIGHTS
- DENOTES EXISTING DRYWALL CEILING. SEE PLAN FOR HEIGHTS
- DENOTES 2x4 RECESSED FLUORESCENT LIGHT FIXTURE IN LAY-IN CEILING (SEE ELEC. DWGS)
- DENOTES ILLUMINATED CEILINGS MOUNTED EXIT SIGN. (SEE ELEC. DWGS)
- DENOTES RECESSED HVAC SUPPLY DIFFUSER (SEE MECH DWGS)
- DENOTES RECESSED HVAC RETURN DIFFUSER (SEE MECH DWGS)

ALL LIGHT FIXTURES ARE EXISTING U.N.O.

Faith

Architecture & Design LLC
 2627 NE 203rd Street, Suite 202
 Aventura, FL 33180
 (305) 682-4991

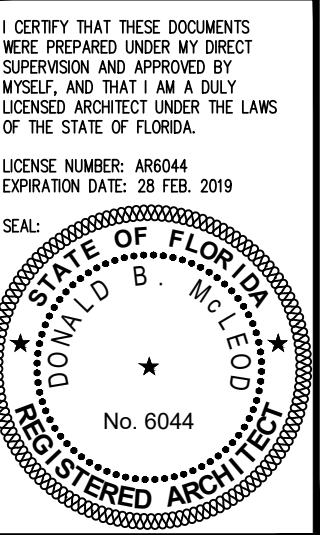

EXISTING CONDITIONS FOR:
SUITE N305

14885 N.E. 2ND AVENUE
 NORTH MIAMI BEACH, FL 33162

Existing Plans

FAITH CODE:

PFL N305

PROJECT #	DESCRIPTION	DATE
REV.#		
		09.28.18

DRAWING NUMBER

A0.11