

FIVE ON ACADEMY
4801 ACADEMY STREET, PACIFIC BEACH



NO.	REMARKS	DATE
	CURRENT	10-01-18

PROJECT:
4801 ACADEMY ST.
PACIFIC BEACH, CA
92109

GARAGE LEVEL
FLOOR PLAN

DATE: 08-01-18
PROJECT #:

ACADEMY STREET

PROPOSED GARAGE LEVEL PLAN
4801 ACADEMY STREET

SC: 1/4" = 1'-0"

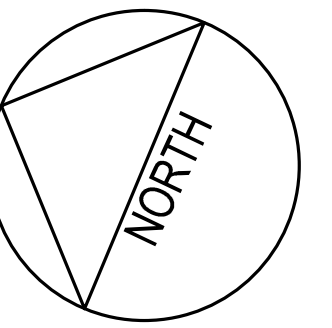

FIVE ON ACADEMY
4801 ACADEMY STREET, PACIFIC BEACH



ACADEMY STREET

PROPOSED MAIN LEVEL PLAN
4801 ACADEMY STREET

SC: 1/4" = 1'-0"

NO.	REMARKS	DATE
	CURRENT	10-01-18

PROJECT:
4801 ACADEMY ST.
PACIFIC BEACH, CA
92109

MAIN LEVEL
FLOOR PLAN

DATE: 08-01-18
PROJECT #:

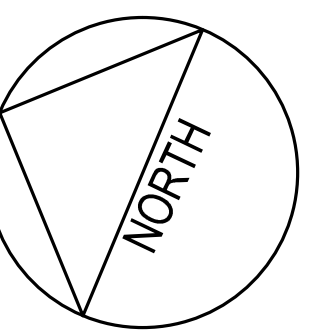

FIVE ON ACADEMY
4801 ACADEMY STREET, PACIFIC BEACH

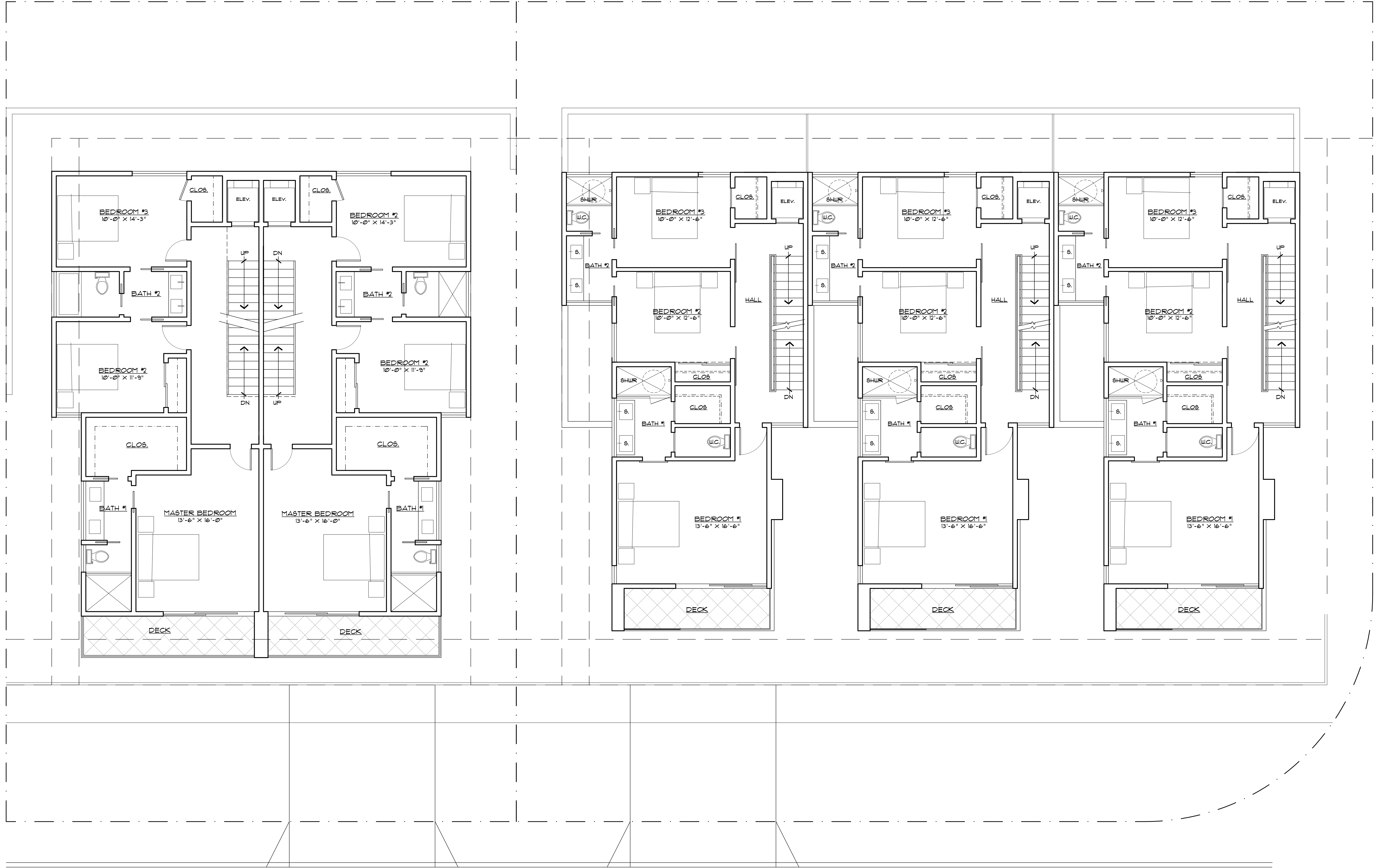

ACADEMY STREET

PROPOSED UPPER LEVEL PLAN
4801 ACADEMY STREET

SC: 1/4" = 1'-0"

NO.	REMARKS	DATE
	CURRENT	10-01-18

PROJECT:
4801 ACADEMY ST.
PACIFIC BEACH, CA
92109

UPPER LEVEL
FLOOR PLAN

DATE: 08-01-18
PROJECT #:

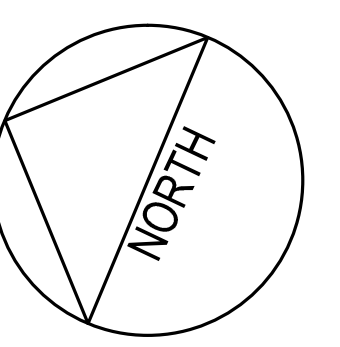

FIVE ON ACADEMY
4801 ACADEMY STREET, PACIFIC BEACH

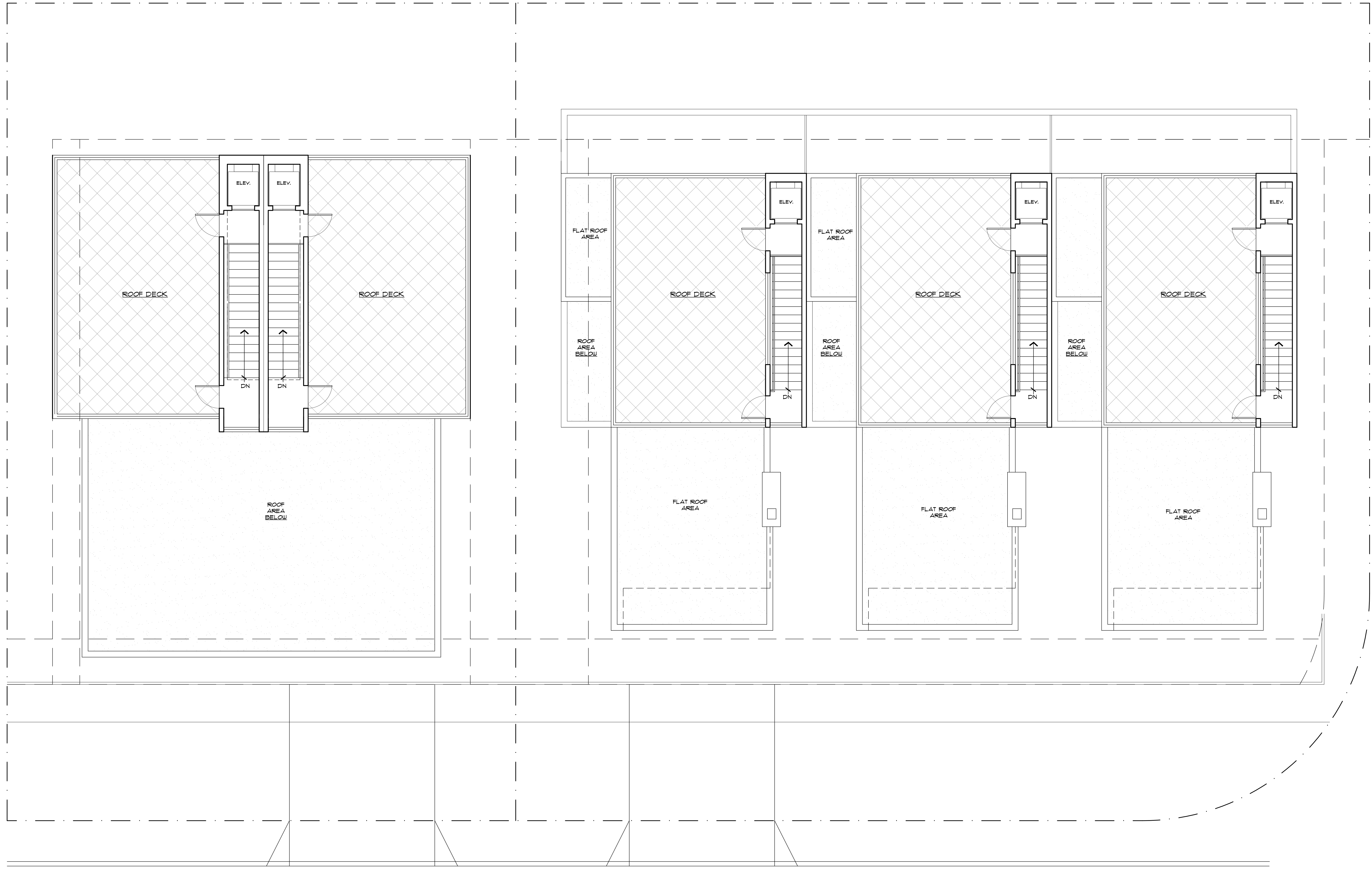

ACADEMY STREET

PROPOSED ROOF DECK LEVEL PLAN
4801 ACADEMY STREET

SC: 1/4" = 1'-0"

NO.	REMARKS	DATE
	CURRENT	10-01-18

PROJECT:
4801 ACADEMY ST.
PACIFIC BEACH, CA
92109

ROOF LEVEL
FLOOR PLAN

DATE: 08-01-18
PROJECT #: