

Prepared For
Patty Schmitz-Thursam
John L. Scott Market Center

Medical Office Building

3305 19th Avenue
Forest Grove, OR 97116

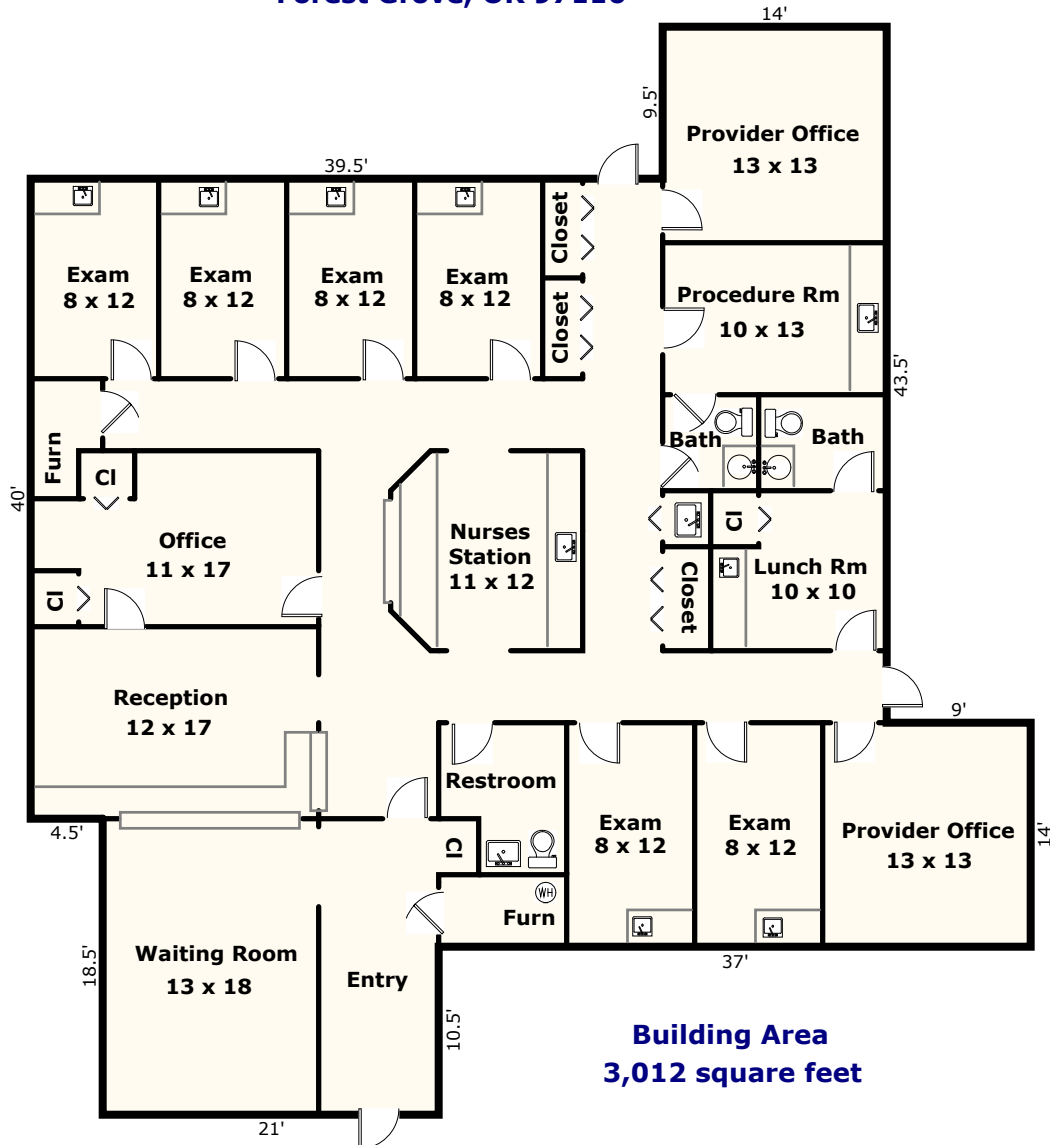

Floor Plan By: Michael Teach, SRA, Teach Appraising
TeachAppraising@comcast.net

Comments: Due to rounding, the calculations should be considered as a reasonable estimate only, not guaranteed, and should be independently verified. Approximate room dimensions. The floor plan was prepared for the noted client only. No other use or user is authorized. This limiting condition must be included with any presentation of the floor plan.